

Wellness Aesthetics Longevity



Innovating for a Better Tomorrow







Founded over 30 years ago in Prague, Czech Republic, BTL began with a vision to improve the quality of life through **advanced medical technology**. From these humble beginnings, BTL has grown into **a global leader in medical solutions**, constantly pushing the boundaries of innovation.

With **direct offices in more than 80 countries**, we ensure that our cutting-edge products are accessible to customers around the globe, with each office dedicated to **providing personalized support**.

As a privately held company, BTL enjoys the freedom to focus on long-term goals and invest in **breakthrough innovations**, delivering **superior medical solutions** that healthcare practitioners trust and patients love.



What Sets Us Apart

						
30+ Years of Experience	80+ Offices	500+ Engineers	5 R&D Centers	500,000+ Installed Systems	200+ Clinical Studies	300+ Patents

Expert Opinions



"We used to rely solely on lower blepharoplasty to effectively treat patients' eye bags. EMFACE now provides me with a non-invasive alternative and my patients are delighted with their results."

Miss Sherina Balaratnam, MBBS, MRCS, MSc



"EMSCULPT NEO is operator independent, takes half the time, patients don't have to go first for fat treatment, and then again for muscle treatments. It does everything in the 30-minute session, which makes it is more cost and time effective. And the most important thing, patients don't have to wait for months to feel a difference."

Bruce Katz, M.D.

"The EXION platform has tremendous utility for our practice. The ability to provide RF microneedling at the depth greater than the extent of the needles due to the physics and technology is remarkable and the ability to increase hyaluronic acid content is a game changer!"

David E. Kent, M.D.



"We place all our stress incontinence and overactive bladder patients on this chair. They are loving the 28-minute treatments. It is so easy sitting fully clothed on the EMSELLA, reading a magazine, and getting a full pelvic workout without the sweat!"

Red Alinsod, M.D.



EMSCULPT^{neo}®

Body Contouring

This leading body-shaping procedure combines RF and HIFEM technologies to eliminate fat and build muscle in a single session, with no downtime.

30%

Less Fat*

25%

More Muscle*

29%

More Muscle Strength*



EMTONE®

Cellulite Reduction

The only device that simultaneously delivers both thermal and mechanical energy to address all major factors contributing to cellulite.

59%

More Effective Than Standalone Treatment for Building Collagen*

64%

More Effective Than Standalone Treatment for Building Elastin*



EMSELLA®

Intimate Wellness

A breakthrough technology transforming intimate health and wellness for both men and women, offering a non-invasive solution for urinary incontinence and sexual dysfunction.

64%

Average Improvement in Urinary Incontinence*

76%

Better Sexual Satisfaction and Desire*



EMFACE®

Facial Sculpting Platform

With four procedures tailored to address forehead, eyes, cheeks and submentum it works on the facial framework from the inside out. It combines radiofrequency heating with selective toning of elevator muscles to deliver a natural and balanced facial lift.



4 Unique
Applicators



Volume
Improvement*



Lifting
Effect*



EXION™

Skin Multiplatform

EXION features the most advanced microneedling technology alongside four innovative applicators, creating the most versatile platform for aesthetic procedures for face, body and intimate health.



Unique
Procedures



Natural Increase in
Hyaluronic Acid*



Improvement
in Skin Laxity*



Improvement of Vaginal
Maturation Index*



EXOMIND™

Mental Wellness

EXOMIND's patented ExoTMS™ technology comfortably stimulates key areas of the brain involved in emotional regulation, cognitive function, and self-control. By activating neural pathways, it helps restore healthy brain activity and enhances neural connectivity for improved mental wellness.



Experienced Mental
Well-Being Improvement*



Felt Less
Stressed*



Felt More Energised
and in a Better Mood*



Experienced Improved
Sleep Onset*



The Power of Change

Before



After EMSCULPT NEO



3 months after the last treatment, courtesy of: Bruce E. Katz, M.D.

Before

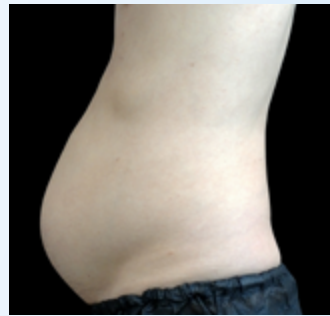

After EMSCULPT NEO

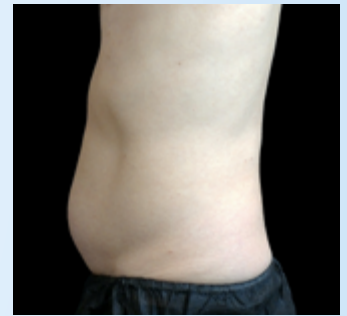

3 months after the last treatment, courtesy of: David Kent, M.D.

Before



After EMTONE



6 weeks after 4th treatment, courtesy of: BTL

Before

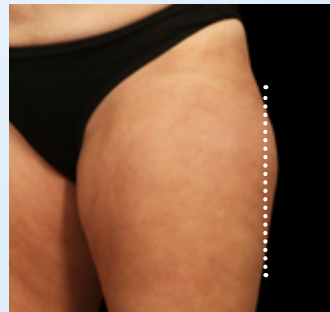

After EMTONE



1 month after the last treatment, courtesy of: Diane Duncan, M.D.

Before



After EMFACE

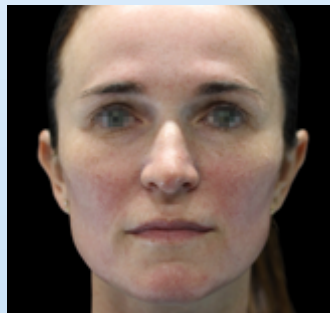

After 4th treatment, courtesy of: Joel L. Cohen, M.D.

Before

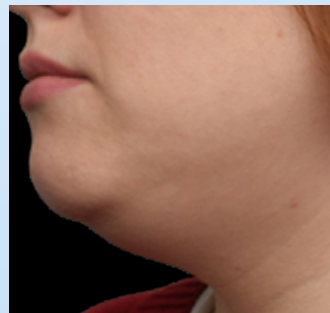

After EMFACE Submentum



After 4th treatment, courtesy of: Chris W. Robb, M.D.

Before



After EXION FRF



1 month after the last treatment, courtesy of: Diane Duncan, M.D.

Before

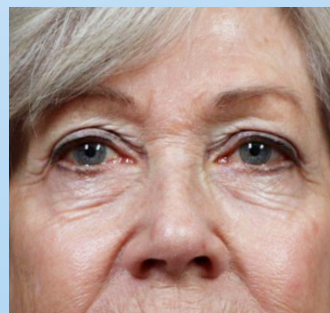

After EXION FRF



3 months after the last treatment, courtesy of: Diane Duncan, M.D.

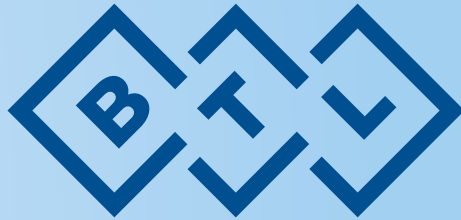

Wellness Aesthetics Longevity



Get in touch with us



Not all products and indications may be licensed in your country. For more information contact your local representative.
© BTL Group of Companies. BTL®, EXILITE®, EXILIS®, EXION®, EXOMIND™, EXOTMS™, VANQUISH®, UNISON®, CELLUTONE®, CORE TO FLOOR®, EMSCULPT®, EMSCULPT NEO®, EMSELLA®, EMFACE®, EMFEMME®, EMFEMME 360®, EMFUSION®, EMBODY®, EMTONE®, HIFES® and HIFEM® are trademarks or registered trademarks of BTL in the European Union, the United Kingdom or other countries. The products, the methods of manufacture or the use may be subject to one or more patents or pending applications, see www.btl.net.com/patents. Trademarks EMSCULPT, EMSCULPT NEO, EMSELLA, EMTONE, EMFEMME, EMFEMME 360, EMFACE and EMBODY are associated with the EM™ family of products and services. *Data on file.

770-77AEBRPFEN100
BTL_BR_Product-Family_EN100