

20
25

PRODUCT CATALOGUE

SYRINGES, CANNULAE & NEEDLES

MICRONEEDLING DEVICES

PEELS | MASKS

**COSMECEUTICAL
SKINCARE**

LIP & LASH

GROWTH SERUMS

LED | PRP

HAIRCARE

**BEAUTY/AESTHETIC
DEVICES**

DERMAL FILLERS

PDO THREADS

MEDICAL

CONSUMABLES

 **4T MEDICAL®**





CONTENT

About us	3
PDO and P(LA/CL) Threads	4
PolyPhil Polynucleotide Skin Boosters	6
AMALIAN HA Dermal Fillers	7
Syringes, Cannulae & Needles	8
PRP	10
Raffine Microneedling Therapy System	11
CODE-X Cordless Microneedling Device	11
SKINrePEN Microneedle Device	12
XO Nature Plant-Based Exosome	12
Mesotherapy Cocktails	13
Mini Pin At-Home Microneedle System	13
Microblade Pen	13
LED Cube Light	14
Lumixa FLE Masks	15
Dr Platon Cold Plasma Device	16
Dual Injector Pro+	17
Apollo Duet	18
Derma Boost Boosters	19
Eve (Ace of Face)	20
Sheet Masks	21
Dermaplane Tools	21
Chemical Peels	22
AHA+EGF Skin Booster	22
Cebelia Intimate Range	23
CLINICCARE Professional Skincare	24
CLINICCARE Home Care Range	26
Cebelia Skincare	28
Suncare	30
Lip Enhancing Serum	31
Lash Growth Serums	31
Nutricosmetic Supplements	31
Haircare	32
Aesthetic Consumables / PPE	33
Antiseptics, Disinfectants & Cleaning Products	34

Version 01 - February 2025

© 2025 4T Medical Ltd. Unauthorised duplication of this catalogue is prohibited.
4T Medical Ltd is a limited company registered in England and Wales No 07932878
VAT Reg No 130 2426 66



ABOUT US

4T Medical was founded in 2012 and has grown a distribution portfolio of carefully selected cosmeceutical and medical aesthetic products that meet the highest manufacturing standards. Our company, which is located near Cambridge, has built a solid reputation for providing competitively priced products and outstanding customer service.

We are the exclusive UK distributor for CLINICCARE, AMALIAN, Honey Derma and LFL threads, microneedling devices (Raffine, CODE-X, SKINrePEN, Mini Pin), Apollo Duet, Dr Platon, Eve, Cube Light LED device, Cebelia, Lumixa, You Want My Lips and Eyes, FMC cannulae, FMS fine micro syringes, Quatron multi needles, Goodpoint Chemicals and a range of medical consumables.

We also offer CPD accredited training for chemical peels, microneedling, LED as well as for our Apollo Duet, Dr Platon, Eve and Dual Injector Pro+ devices.

7 REASONS TO OPEN AN ACCOUNT WITH US



1. We're here to help

Our friendly team are happy to provide support or advice on any of our products.

2. Quality products & training

Our portfolio includes high quality products that are scientifically credible, well proven and at the best possible prices, as well as CPD accredited training courses.

3. Free Mainland UK delivery

On orders over £60 (before VAT).

4. Receive it tomorrow

We offer a next working day delivery service for Mainland UK orders received before 3.00pm.

5. Buy now, pay later

Option to spread the cost or have a 30 days credit account subject to credit checks.

6. 24/7 ordering system

With our easy-to-use online shop www.4tmedical.com/shop.

7. Carbon Neutral

We are proud to be a Carbon Neutral Plus organisation for the 5th year running.



HONEY DERMA PDO THREADS

- Safest and highest rank by KFDA (Korean Food and Drug Administration)
- CE / UKCA Medical
- Medical bio absorbable polymer (Polydioxanone (PDO) absorbable surgical suture)
- SAMYANGSA Suture
- Non toxic
- Heavy metal free
- Non-pyrogenic

HONEY DERMA T H R E A D

Honey Derma PDO Thread Mono (Sterile pack of 10)

The Honey Derma Mono thread is the basic model with one strand of dissolvable PDO (Polydioxanone) monofilament thread inserted into the needle.

Honey Derma Mono threads are used for smoothing fine lines and wrinkles, tightening, achieving light volume (around the cheek area) and for skin rejuvenation. They can also be used to treat the neck area and for creating definition around the jawline.



NEEDLE		PDO	
GAUGE	Length (mm)	USP	Length (mm)
25G	38	4-0	60
	50		80
	60		100
	90		160
26G	38	5-0	60
	50		80
	60		100
	90		160
27G	38	5-0	60
	50		80
	60		100
	90		160
29G	25	6-0	30
	38		60
	50		80
	60		100
30G*	25	7-0	30
	38		60
31G	13	7-0	15

* The Mono 30G 25mm and 30G 38mm are also available with a blunt cannula. Ideal for treating the tear trough.

Honey Derma PDO Thread Twist (Sterile pack of 10)

The Honey Derma Twist thread has two strands of dissolvable monofilament thread twisted together. The main advantage is that two strands of thread can be inserted at the same time resulting in a thicker and stronger thread.

Twist threads are used for smoothing fine lines and wrinkles, for achieving light volume (around the cheek area) and for skin rejuvenation. They can also be used to treat the neck area and for creating definition around the jawline. Ideal for nasolabial folds and marionettes or when thicker skin needs to be treated.



NEEDLE		PDO	
GAUGE	Length (mm)	USP	Length (mm)
25G	38	6-0	60
	50		80
	60		100
	90		160
26G	38	7-0	60
	50		80
	60		100
	90		160

Honey Derma PDO Thread Cogging Screw (Sterile pack of 4)

A revolutionary thread, with cogs and barbs, the Honey Derma Cogging Screw Thread is wound around a needle with a grip part and retention thread. The long-lasting, absorbable threads are very adaptable and cause less trauma due to being more superficial than 3D Cogs. The barbs allow gentle localised lifting, volumising and contouring of the face and body. Also ideal for combination treatments with all other Honey Derma threads.



NEEDLE		PDO	
GAUGE	Length (mm)	USP	Length (mm)
25G	60	5-0	185

Honey Derma PDO Thread Double Screw (Sterile pack of 10)

The Honey Derma Double Screw thread has two strands of twisted dissolvable monofilament thread wound around a needle with a grip part and retention thread. Double Screw threads are effective for creating volume.



NEEDLE		PDO	
GAUGE	Length (mm)	USP	Length (mm)
25G	38	6-0	60
	50		80
	60		100
26G	38	7-0	60
	50		80
	60		100

Honey Derma PDO Thread 3D COG (Sterile pack of 4)

With a 360° Helical Barb design, Honey Derma Cogs have multidirectional barbs which fix and support the skin tissue in various directions and are excellent for non-surgical face and neck lift treatments. This minimally invasive procedure uses dissolvable PDO (Polydioxanone) Cog threads to lift and tighten the skin by stimulating new collagen production, thereby reducing wrinkles. All sizes are with blunt cannula.



CANNULA		PDO	
GAUGE	Length (mm)	USP	Length (mm)
19G	100	1-0	150
21G	90	2-0	150
23G	90	3-0	150
23G	60	3-0	100

HONEY DERMA P(LA/CL) THREADS

Acting on the deeper layers of the skin, Poly(L-Lactide-co-ε-caprolactone) is a state-of-the-art new thread material that can last more than 2 years. The tissues react to the implantation of the P(LA/CL) threads by stimulating type 1 and type 3 collagen production and by developing a fibrous capsule. Even after full biodegradation into non-toxic ordinary substances over a period of 18-24 months, the fibrous capsule continues to hold soft tissue for 3 to 5 months.

Honey Derma P(LA/CL) Thread Mono (Sterile pack of 10)

The Honey Derma Mono thread is the basic model with one strand of dissolvable P(LA/CL) monofilament thread inserted into the needle.



NEEDLE		P(LA/CL)	
GAUGE	Length (mm)	USP	Length (mm)
27G	50	5-0	80
	60		100
29G	38	6-0	60
	50		80
30G	25	6-0	30

Honey Derma P(LA/CL) Thread 3D Cog (Sterile pack of 4)

With a 360° Helical Barb design, Honey Derma Cogs have multidirectional barbs which fix and support the skin tissue in various directions and are excellent for non-surgical face and neck lift treatments. All sizes are with blunt cannula.



CANNULA		P(LA/CL)	
GAUGE	Length (mm)	USP	Length (mm)
19G	100	1-0	150
21G	90	2-0	150
23G	90	3-0	150

LFL PDO THREADS

- Ultra-thin wall needle / cannula
- CE / UKCA Medical
- Patented
- Medical bio absorbable polymer (Polydioxanone (PDO) absorbable surgical suture)
- Non toxic
- Heavy metal free
- Non-pyrogenic



LFL Anchor Max PDO Thread (Sterile pack of 10)

The Anchor Max is a newly developed PDO thread which is produced by a press sculpting method for superior tensile strength compared to molded cogs. The bi-directional cogs have deeper and longer hooks for stronger anchorage and lift. While the anchor-shaped rounded end and L-Type cannula allow for a much smoother and safer injection.

Providing longer-lasting results, the Anchor Max is suitable for non-surgical face lifts around the jaw line, cheeks, brow and neck area.



CANNULA		PDO	
GAUGE	Length (mm)	USP	Length (mm)
17G	100	2-0	180

POLYNUCLEOTIDE SKIN BOOSTERS

PolyPhil's safe and effective formula is backed by extensive clinical data, supporting its efficacy in improving skin hydration, texture and rejuvenation. Based on highly purified polynucleotides of natural origin, PolyPhil is biocompatible with a low risk of adverse effects.

- ✓ Promotes hydration
- ✓ Promotes free radical scavenging
- ✓ Increases viability and number of fibroblasts
- ✓ Increases collagen synthesis



PolyPhil (2ml)

Polynucleotide-based gel to rejuvenate the face, neck, décolletage, hands and scarring.

PN-HPT™ 40 mg/2 ml; 1 syringe x 2 ml; 2 x 30G x 1/2, 13 mm



PolyPhil Next (2ml)

Polynucleotide-based gel with non-crossed link Hyaluronic Acid for mature and dehydrated skins including face, neck, hands and scarring.

PN-HPT™ 20 mg/2 ml; Hyaluronic Acid 20mg/2ml; 1 syringe x 2 ml; 2 x 30G x 1/2, 13 mm



PolyPhil Eye (2ml)

Polynucleotide-based gel to rejuvenate the periorcular area including eyelids. Can also be used on fine, superficial wrinkles including on the forehead.

PN-HPT™ 15 mg/2 ml; 1 syringe x 2 ml; 2 x 30G x 1/2, 13 mm



PolyPhil Hair (2ml)

Polynucleotide-based gel for promoting trophic action and hair growth. Can be used on scalp and eyebrows.

PN-HPT™ 15 mg/2 ml; 1 syringe x 2 ml; 2 x 30G x 1/2, 13 mm

AMALIAN HA DERMAL FILLERS

AMALIAN

Benefiting from more than 30 years' experience in the manufacturing of sterile Hyaluronic Acid, AMALIAN HA dermal fillers are characterised by the following properties:

- Ultra-pure Hyaluronic Acid
- Smooth injection and excellent flow properties
- Homogenous distribution in the skin
- Soft fully hydrated particle
- Immediate effect and minimal swelling
- Excellent biocompatibility, no allergy test required
- CE / UKCA Medical
- Available with OR without Lidocaine

Products in the SF line (soft fillers) are characterised by a soft, fully-hydrated particle which ensures very easy application of the product. The gel spreads quickly and evenly and the volumising effect is obtained immediately.

Thanks to an innovative production method, the Hyaluronic Acid is surrounded by a water coating. This is why the particles do not absorb water after injection and there is minimal swelling after treatment. The desired volumising effect is obtained immediately due to the gel's characteristics. The effects of the treatment lasts on average between 9 to 12 months.

AMALIAN SF14 natural lips

14mg/ml, soft cross-linked Hyaluronic Acid.

A low concentrated filler for subtle lip enhancements and the treatment of the vermillion border.

Needle size: 27G

Available in 1ml with or without Lidocaine.

AMALIAN SF16 fine

16mg/ml, soft cross-linked Hyaluronic Acid.

A gentle Hyaluronic Acid dermal filler ideally suited for the treatment of fine lines and wrinkles such as the tear trough. This fully hydrated gel distributes evenly in the tissue.

Needle size: 27G

Available in 1ml with or without Lidocaine.

AMALIAN SF20 medium

20mg/ml, soft cross-linked Hyaluronic Acid.

An 'all-round' Hyaluronic Acid filler ideally suited for the treatment of moderate lines and wrinkles and lip volumisation. Due to its excellent flow characteristics, injections are very gentle and atraumatic, while its soft texture means the gel distributes evenly and is very forgiving.

Needle size: 27G

Available in 1ml and 2ml, with or without Lidocaine.



AMALIAN SF24 advanced

24mg/ml, soft cross-linked Hyaluronic Acid.

A monophasic fully hydrated filler and efficient volumiser with excellent biocompatibility. Optimally suited for deeper wrinkles, facial volume augmentation, modelling of facial contours and scar correction.

Needle size: 27G

Available in 1ml and 2ml, with or without Lidocaine.

AMALIAN SF28 macro

28mg/ml, soft cross-linked Hyaluronic Acid.

An efficient volumiser filler with increased longevity for volume restoration and contouring facial features.

Needle size: 27G

Available in 1 pre-filled syringe of 1ml.

CANNULAE & SYRINGES

FMC Fine Micro Cannula

Electro polished ultra thin wall cannulae with blunt tip. Suitable for atraumatic treatment with all fillers.

- ✓ Ultra thin wall
- ✓ Wider calibre to enable less extrusion force for a smoother, more controlled injection
- ✓ Gently curved cutting edge of side hole, with specially polished and coated surface to prevent tissue damage
- ✓ High quality stainless steel with excellent flexibility
- ✓ Gradation and orientation marks for a more accurate injection
- ✓ Polycarbonate hub with a screw-lock mechanism for enhanced pressure resistance
- ✓ Pre-hole sharp needle with same diameter included
- ✓ Available in box of 24



FMS Fine Micro Syringe

Ultra thin wall needle, for the smooth and effective injecting of Botulinum Toxin, Collagen, Hyaluronic Acid, local anaesthetics, mesotherapy, PRP, Hyaluronidase, Insulin and other solutions.

- ✓ Ultra thin wall needle
- ✓ Requires less extrusion force for a smoother injection
- ✓ Neat cutting edge
- ✓ Micro polished surface of the needle
- ✓ Less pain, less haemorrhage and less injection marks
- ✓ Available in box of 100

Volume	Gauge	Needle length
0.3ml	32G	8mm
0.5ml	32G	8mm
1.0ml	32G	8mm

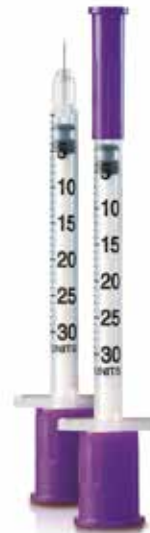

NEEDLES

Quatron Length-Adjustable Multi Needle

Allows 4 injections to be carried out at one time with an adjustable needle depth of up to 4mm. Suitable for mesotherapy, PRP, local anaesthesia, Botulinum Toxin for hyperhidrosis, steroid injections for keloids and alopecia areata.

- ✓ Less invasive, quicker treatment time and shorter downtime
- ✓ Shallow and broader delivery of injectables
- ✓ Easy control of needle insertion depth up to 4mm
- ✓ Available in 31G or 34G
- ✓ Made in Japan
- ✓ Available in box of 10

Quatron



Available in 31G or 34G

TRI-MS4 Roller Needle 0.5mm

Enables the application of mesotherapy or topical solutions to be controlled by a syringe and fed on to the single-use roller needle. This ensures sterility throughout the treatment. Suitable for the application of active ingredients during the microneedling process.

- ✓ 54 needles in 1 roller arranged in 4 horizontal rows
- ✓ Controlled needle depth of 0.5mm
- ✓ 36G needles (0.2mm)
- ✓ Luer Lok Connector for easy attachment
- ✓ Available in box of 12



FeelSoft Micro Meso Needles

Ultra-thin walled, extra fine, micro polished needles. Suitable to inject high viscosity solutions such as mesotherapy or lip fillers.

- ✓ Available in 30G 4.0mm, 33G 4.0mm and 34G 4.0mm
- ✓ Available in box of 100

FeelSoft



PRP



Standard PRP Kit

Medical device (CE 2195) standard PRP kit for the preparation of autologous platelet-rich plasma. The kit includes 2 test tubes of 10ml with Sodium Citrate anticoagulant solution and the consumables necessary for drawing blood including:

- 2 x 10ml vacuum tubes containing 1ml Sodium Citrate
- 1 x 5ml luer lock syringe
- 1 x 21G 0.8*40mm needle
- 1 x 18G 90mm needle
- 1 x 21G 0.8*38mm needle
- 1 x holder

Centrifuge (6 and 12 place rotor)

The PRP+ Centrifuge enables fast, effective PRP separation with a high concentration of platelets and growth factors.

- ✓ 6 or 12 place rotor capacity centrifuge available
- ✓ Comes with tube adapters
- ✓ Wide speed range: 300-5000rpm (4500rpm for 12 place rotor)
- ✓ Programming time can be adjusted from 30 secs to 99 mins
- ✓ Maintenance-free brushless DC motor
- ✓ Safety locking lid: Automatic release after running
- ✓ Easy to read display and sound alert



BD Safety-Lok Blood Collection Set

Sterile blood collection set for safe and simple venous blood collection.

Available in 23G with 30cm (12") flexible tubing and 2cm (3/4") needle length. It incorporates butterfly wings for ease of use and an integrated protective shield, to help prevent needlestick injury and infection transmission. No assembly required.



MICRONEEDLING DEVICES

Raffine



The Raffine microneedling system is medical CE / UKCA certified, safe, effective and can be used all over the face and body to stimulate the natural production of new collagen and elastin.

Ideal for the non-surgical and non-ablative treatment of various skin conditions such as wrinkles, stretch marks, scarring (acne, surgical) and hyperpigmentation.

The corded microneedling pen has a sterile, single-use cartridge tip with 9 stainless steel micro-needles.

- ✓ CE / UKCA Medical (CE1023)
- ✓ Adjustable needle depth (0.1mm - 2.0mm)
- ✓ Approx. 960 needle insertions per second
- ✓ 24 months' warranty
- ✓ Made in South Korea
- ✓ CPD certified training available

CODE-X



A cordless automatic microneedling pen with an integrated battery and a sterile, single-use disposable tip cartridge comprising of nine micro-needles.

The high-quality motor enables 2.5 hours of uninterrupted smooth skin needling with an adjustable needle depth and 5-speed levels. Ideal for treating wrinkles, acne scars and skin texture.

- ✓ Cordless with 2.5 hours battery life and consistent power regardless of remaining battery level
- ✓ Adjustable needle depth (0.1mm - 2.0mm)
- ✓ Approx. 825 needle insertions per second
- ✓ 24 months' warranty
- ✓ Made in South Korea
- ✓ CPD certified training available

For best results, combine with CLINICCARE mesotherapy vials (see page 13).



MICRONEEDLING DEVICES



Made in Germany, SKINrePEN® Comfort is an innovative microneedling device designed for precision and almost painless needling.

It features atraumatic-designed, linear needle cartridges, which make non-overlapping needle insertions, allowing for a gentle and uniform treatment.

The method is extremely effective and superior due to its minimal invasiveness compared with other methods. No lacerations or overlapping needle insertions are produced. This allows for wound closure as early as 12 to 15 minutes after treatment, reducing the visibility of redness and swelling and resulting in practically no downtime.



- ✓ Cartridge needles available with 5 or 9 needles
- ✓ Adjustable needle depth (0mm - 1.5mm)
- ✓ Approx. 900 needle insertions per second
- ✓ 36 months' warranty (24 months for electronics)
- ✓ CPD certified training available

Standard needle head resulting in overlapping insertions



Linear needle head resulting in single, uniform insertions



For best results, combine with CLINICCARE mesotherapy vials (see page 13).

PLANT-BASED EXOSOMES



Each single-use XO Nature plant-based exosome set includes:

- 50mg vial of exosome-rich powder
- 5ml vial of active solution

The XO Nature powder contains a range of growth factors, including purified exosome particles derived from Red Root Gromwell stem cells, designed to boost skin regeneration.

The active solution is formulated with:

- Hyaluronic Acid: For optimal hydration.
- Amino Acids: To reduce inflammation.
- Vitamins: Promotes skin brightening and overall skin health.
- Peptides: Stimulates collagen production.
- Glutathione: Acts as an antioxidant and brightens skin.

Mix the powder and solution then apply to face or scalp before microneedling.

MESOTHERAPY COCKTAILS

CLINICARE[®]
CUTTING EDGE COSMECEUTICAL FORMULA

CLINICARE Mesotherapy

CLINICARE mesotherapy solutions are recommended for anti-ageing, rejuvenation, hyperpigmentation or hair loss treatments. They are sterile and contain a mixture of active ingredients and can be applied with a derma roller or a microneedling device such as the Raffine, CODE-X or SKINrePEN (not suitable for nappage). Meso vials are sold individually. Protocols available upon request.



EGF Glow (8ml)

CLINICARE mesotherapy skin rejuvenating cocktail with an anti-pigmentation and anti-ageing effect. Contains Hyaluronic Acid 2%, Arbutin, Argireline and peptides with epidermal growth factors.



EGF Refresh (8ml)

CLINICARE mesotherapy skin rejuvenating cocktail with an intensive anti-ageing and hydrating effect. Contains Hyaluronic Acid 2%, Argireline, Panax Ginseng and peptides with epidermal growth factors.



EGF Tight (8ml)

CLINICARE mesotherapy skin rejuvenating cocktail with an intensive anti-wrinkle and lifting effect. Contains Hyaluronic Acid 2%, Argireline, DMAE and peptides with epidermal growth factors.



Hair Energy (8ml)

CLINICARE's Hair Energy mesotherapy cocktail stimulates hair growth, slows hair loss and improves hair quality. Contains Hydrolyzed Collagen and botanical extracts.

AT-HOME MICRONEEDLING



Mini Pin At-Home Microneedling System

This all-in-one system is fully automatic and combines superficial microneedling with a serum applicator system. Highly effective and easy to operate, it is ideal for home use. Each single use cartridge has 12 ultra fine tapered needles with a depth of 0.25mm.

Combine with CLINICARE LMWHA+ Serum (below).

CLINICARE LMWHA+ Serum (At-Home Needling) (30ml)

Specifically formulated for at-home microneedling or derma rolling. It contains a high concentration of active ingredients including 2% low molecular weight Hyaluronic Acid, for long lasting hydration and anti-ageing effects.

MICROBLADE PEN

BOM·MICRO·PEN

Bom Microblade Pen

Professional eyebrow microblading pen with disposable needle cartridge and reusable handle.

A lightweight, easy to use tool with convenient needle length adjustments. Ideal for achieving semi-permanent, hair like incision strokes along the eyebrow. The sterile, single use 18U cartridge can also be used with the Digital Pop device (see page 12).



Handle and single-use
Needle Cartridge sold
separately

LED DEVICE

CUBE LIGHT



The Cube Light is an LED device for light emitting diode therapy. It has 6 different wavelengths of light to treat different skin disorders and can be used for face, scalp and body treatments by adjusting the head flap.

RED LED Light is used for treating the epidermis and has been shown to stimulate the production of collagen and elastin and so helping to reduce the appearance of fine lines and wrinkles. Red LED light is also thought to improve blood circulation and help with the penetration of active ingredients.

Barely visible near infrared light (IR) penetrates even deeper than red light and triggers wound healing, decreases inflammation, and can help with pain relief and muscle relaxation.

BLUE LED light reduces activity in the sebaceous glands and targets the bacteria responsible for acne. It can also calm sensitive, problematic skin.

GREEN LED light has a calming effect and can help lighten age spots, sun damage and hyperpigmentation for a brighter, more even complexion.

YELLOW LED light is used to relieve rosacea, flushed skin and redness. It can also help reduce melanin production.

SCALP DIODE is used to treat hair loss. It improves blood circulation and helps stimulate the hair follicles.

Key Features:

- ✓ Easy to use
- ✓ 6 different wavelengths (red, near infrared, blue, green, yellow and scalp diode) to treat different skin issues
- ✓ Option to have multiple wavelength programs
- ✓ Head flap and scalp diode function for hair loss treatment
- ✓ Can be used on face, scalp and body
- ✓ AUX source for media/music to play through the device
- ✓ Automatic fan
- ✓ No direct contact with patient's skin
- ✓ 12 months' warranty
- ✓ FREE CPD certified training available

FLE MASKS



Lumixa is a unique multi-action treatment using patented Fluorescent Light Energy technology (FLE) to repair, regenerate and energise skin. It consists of a topical photoconverter gel that is applied to the skin and activated by a professional LED light.

Ideal for combining with other aesthetic treatments such as dermal fillers, hydradermabrasion and skin boosters for superior and longer lasting results.

Why Lumixa over standard LED?

A stand-alone LED treatment provides amazing benefits, however, Lumixa generates a wide-spectrum of wavelengths, which 'supercharges' the benefits of a standard LED treatment by up to 7 times in a single 15 minute treatment. These hyper-pulsed wavelengths benefit both the epidermis and dermis. The treatment itself is completely safe, painless, non-invasive and requires no downtime.

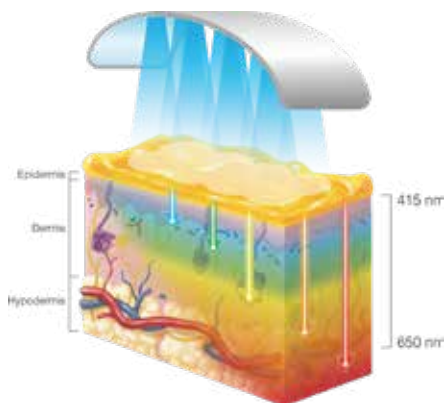

The range consists of 3 products for a targeted treatment:



Lumixa Skin Normaliser (Pack of 5)

Normalises, heals and repairs skin by targeting the signs and symptoms of inflammaging. Activated by Blue LED, Skin Normaliser is 80% more effective than LED on its own in preventing and reducing inflammation.



Lumixa Collagen Booster (Pack of 5)

It is an ideal preventative treatment for anyone aged 18 to 40 years old to help slow down the ageing process through collagen banking. Activated by Blue LED, it can increase collagen production by up to 700%.



How does it work?



Apply topical photoconverter gel. The gel remains on the skin surface and is not absorbed.



Activate the gel with a professional LED light.



The gel lights up and produces Fluorescent Light Energy which penetrates the skin and stimulates skin cells.

For best results, a course of 5 treatments is recommended with optimum improvements 12 to 15 weeks post treatment.



Lumixa Age Control (Pack of 5)

Acts deeply within the skin by stimulating cellular regeneration and targeting the signs and symptoms of ageing. Activated by Red LED, it has been shown to decrease average skin age by 8 years.

DR PLATON COLD PLASMA DEVICE

Dr Platon is a professional aesthetic device, employing breakthrough plasma shower technology to apply cold (non-thermal) atmospheric plasma to the skin surface. Cold plasma treatments by Dr Platon are effective for the following indications:

- Suppressing teen and adult acne and balancing sebum production from 12 years and over
- Decreasing the symptoms of psoriasis, seborrhoea, eczema, atopic dermatitis, rosacea
- Reducing inflammation and related blemishes
- Brightening hyperpigmentation
- For long-term anti-ageing
- Improving absorption of active ingredients by the skin by almost 24%

The Dr Platon non-thermal plasma is safe to the touch and has no ablation effect. Treatments by Dr Platon cause little to no pain or discomfort, and require no downtime. When treating acne, skin inflammation or skin irritation by the Dr Platon, aesthetic results can be seen in as few as 1 - 2 treatments in some cases.

CPD certified training available.

Dr. PLATON
ULTRA PLASMA



BEFORE



AFTER



BEFORE



AFTER



BEFORE



AFTER

Key features:

- ✓ One of the gentlest ways to treat problematic skin conditions
- ✓ Powerful cold plasma output (7,200 ~ 8,800Vp-p)
- ✓ Treatment is comfortable and requires no downtime
- ✓ Quick treatment time (10 minutes for full face)
- ✓ Suitable for face and body from 12 years and over
- ✓ Plasma tips are all ceramic which ensures optimal conductivity and is much safer than metal tips
- ✓ 3 interchangeable tips available
- ✓ Plasma intensity can easily be adjusted (1 - 5 levels)
- ✓ Small, portable, easy to use device
- ✓ Requires no ongoing consumables



BEFORE



AFTER

Multiple treatments may be required to obtain optimal cosmetic results.

DUAL INJECTOR PRO+

The Dual Injector Pro+ is a lifting / tightening and transdermal delivery system that introduces active formulations into the skin, without breaking the skin as with traditional injections, giving instant and visible results.

This is achieved through the unique dual technology (RF + Electroporation) that lifts the skin and pushes nutrients deep into the skin, which would otherwise not be absorbed because of the typology and dimension of their molecules.

Combine with the CLINICCARE professional range for an enhanced and more targeted treatment (see page 24-25).

What is RF?

Radio Frequency is effective in fighting against the drooping of the skin. Specifically, RF facilitates the attribution of oxygen in the tissues, activates cell metabolism, contributes to the excretion of catabolic residues and stimulates collagen, elastin and Hyaluronic Acid formation in the skin.

What is Electroporation?

An electromagnetical pulse temporarily disrupts the skin's intercellular electrical connections, so that applied therapeutic substances and preparations can be absorbed deep into the skin layers non-invasively.



Suitable for:

- ✓ Skin Rejuvenation
- ✓ Sagging facial skin
- ✓ Fine lines and wrinkles
- ✓ Hyperpigmentation
- ✓ Inflamed skin
- ✓ Scaly and dry skin
- ✓ Oily skin

CPD certified training available.



Multiple treatments may be required to obtain optimal cosmetic results.

APOLLO DUET

Apollo Duet combines multiple technologies, including 4th generation quadpolar Radio Frequency, simultaneous Electroporation and Iontophoresis, as well as a cooling and heating function. The combination of these technologies provides an extremely effective anti-ageing treatment, as well as treating problematic skin conditions such as inflamed, irritated skin, acne, pigmentation, seborrhea, rosacea and couperose.

The dual Electroporation and Iontophoresis function is an effective method of introducing active substances into the dermis to repair the skin and boost hydration in preparation for RF. Electroporation opens micro-channels in the skin, while Iontophoresis 'pushes' ionic solutions into the tissue. This results in up to 20 times greater absorption of actives, compared to just using Electroporation. This can also be combined with a heating and cooling function to stimulate fibroblasts and generate new collagen.

The Apollo Duet RF mode employs advanced multipolar Radio Frequency technology which emits currents, pulsing through 4 flat electrodes to heat the water molecules in the dermis, up to a temperature of 42°C. Heating and maintaining that temperature for at least 5 minutes visibly firms and tightens skin. This can easily be controlled and monitored thanks to the built-in temperature sensor.

Apollo Duet



- ✓ Uniquely combines multipolar RF, Electroporation, Iontophoresis
- ✓ A single device to treat numerous skin conditions
- ✓ All treatment parameters can be precisely tuned to effectively achieve therapeutic goals
- ✓ Can heat skin up to 45 °C and cool skin to -20 °C
- ✓ Incorporates multiple safety mechanisms
- ✓ RF handle emits red light (630 nm), for extra anti-ageing effect
- ✓ Intuitive and easy to use
- ✓ Treatment itself is pain free and requires no downtime
- ✓ CPD certified training available

For best results, combine with Derma Boost (see page 19).



Multiple treatments may be required to obtain optimal cosmetic results.

DERMA BOOST BOOSTERS



The Derma Boost Pro range are hydrophilic electrolyte solutions, of low molecular weight and high conductivity. Unlike most hydrophilic solutions, the Derma Boost solutions are ionised, and thus - when used for treatment by Apollo Duet - not only penetrate the skin by means of Electroporation, but also leverage the Iontophoresis function.

Each Derma Booster offers a therapeutic solution for a different set of skin concerns and can be combined for a bespoke treatment.

Derma Boost Hyaluronic Acid (100ml)

Contains low molecular weight Hyaluronic Acid to increase hydration, plump the skin, minimise wrinkles and fine lines, improve skin texture, and help balance the skin function.

Derma Boost Peptide Anti-Aging (100ml)

Stimulates skin cell activity, boosts production of collagen and Hyaluronic Acid and improves skin hydration for younger looking skin.

Derma Boost Depigmenting (100ml)

Inhibits melanin synthesis and helps reduce existing hyperpigmentation. Contains Turmeric Root Extract which has brightening, anti-inflammatory and antioxidant properties.

Derma Boost D Hydra + Collagen Gel (1,000ml)

To be used during RF treatments, this gel has a high electrical conductivity and facilitates the effective insertion of therapeutic substances into the skin. The main active ingredient is Bio Marine Collagen Gel.

Derma Boost Extra Skin Relief (100ml)

Has a soothing effect on the skin and helps reduce redness, inflammation and irritation. It helps balance skin function, increase hydration and contributes to achieving healthy-looking skin.

Derma Boost Oily & Sensitive Skin (100ml)

Contains antibacterial and anti-inflammatory ingredients to target problematic skin conditions (acne, rosacea, seborrhoea), increase hydration and help balance skin function.

Derma Boost Extra Ester C (100ml)

An extra-active (negatively charged) solution used to provide a glow to the skin at the end of the Apollo Duet depigmenting or mature skin treatments.

EVE (HYDRADERMABRASION, DIAMOND PEELING, MICROCURRENT & EMS)

Eve (Ace of Face) takes several well-proven aesthetic technologies to the next level including:

- Advanced, multi-tip **Hydradermabrasion**, using the exclusive X-Stream toner to thoroughly cleanse, gently exfoliate, hydrate and rejuvenate the skin surface. Includes a tip for narrow areas and scalp treatments.
- **Diamond Peeling** (also called microdermabrasion) for removing dead skin cells, dirt and excess sebum. Comes with 3 different diamond tips, in various sizes, depending on skin type and facial area.
- Multiple **Microcurrent** functions which deliver low intensity and low frequency electric pulses into the skin. Can be used with 3 different metal wands (ball-shaped, T-shaped or comb for the scalp) or conductive micro gloves. The microcurrent functions include:
 - MTB - Reactivates skin cell metabolism
 - LMP - Stimulates blood circulation and lymphatic drainage
 - MYO - Stimulates muscles in hypo-tonus to lift sagging skin and relaxes muscles in hyper-tonus to smooth expressive wrinkles
 - ALV - Alleviates skin discomfort and pain
- Four different hands-free **Electro Muscle Stimulation (EMS)** programs for lifting and tightening facial muscles

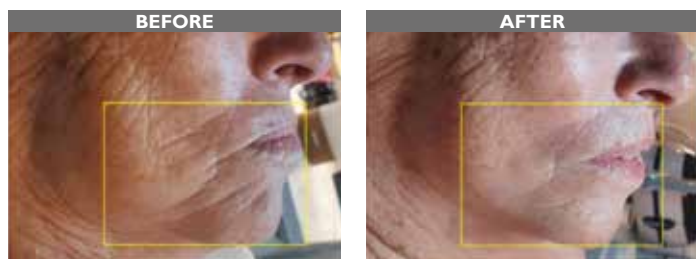

Multiple treatments may be required to obtain optimal cosmetic results.

Key features:

- ✓ Multiplatform device which combines several highly-effective skincare technologies
- ✓ Non-invasive
- ✓ Can be combined with other aesthetic treatments
- ✓ Easy to use
- ✓ Made in South Korea
- ✓ Certified training available

Energy Sheet Masks (pack of 5)

A potent mask that boosts absorption of its active ingredients by using the Eve's microcurrent technology. Applied to the face and neck it effectively soothes, deeply hydrates, brightens and reduces the appearance of fine lines.



X-Stream Toner (510ml)

Exclusive toner for the Eve hydra-dermabrasion function. The main active ingredients include PHA (Lactobionic Acid), LHA (Capryloyl Salicylic Acid), AHA (Citric Acid) and Bromelain (an enzyme extract derived from pineapples). Suitable for all skin types.

FACIAL SHEET MASKS

CLINICCARE Professional Sheet Masks

The EGF facial sheet masks are available in 3 targeted masks (Glow, Pure and Refresh/Tight). These clean room produced masks are suitable for use after chemical peels, injectables, microneedling, lasers and IPL treatments to restore skin moisture and reduce redness and irritation.

EGF Glow Mask² (35g)

Infused with a blend of hydrating Hyaluronic Acid and Peptide+ complexes, as well as brightening Arbutin and Mulberry Bark Extract. This rejuvenating facial sheet mask locks in moisture and targets uneven skin tone.

EGF Refresh/Tight Mask² (35g)

A soothing and rejuvenating face mask infused with a powerful blend of Hyaluronic Acid and Peptide+ complexes, as well as wrinkle-smoothing Argireline to visibly tighten skin and reduce the signs of ageing.

CLINICCARE Home Care Sheet Masks

In the home care range are the X3M Pure Pore Minimizer O² Masks and the Premium Time Reverse Face Masks.

Premium Time Reverse Face Masks (Pack of 3)

High-performance hydrogel sheet mask packed with a potent blend of Hyaluronic Acid, vitamins, amino acids and minerals to provide an instant natural skin rejuvenation, hydration and glow.



EGF Pure Mask² (35g)

An anti-inflammation and skin rejuvenating face mask with added active ingredients such as Hyaluronic Acid for long-lasting, multi-level hydration, Niacinamide to repair the skin's moisture barrier and Aloe Vera to soothe troubled skin.



X3M Pure Pore Minimizer Masks (Pack of 5)

Deep cleansing foaming sheet masks which combine active ingredients, such as Oxygen and low molecular weight Hyaluronic Acid, as well as Activated Charcoal to decongest and refine the appearance of pores and leave skin feeling clean and hydrated.

DERMAPLANE TOOLS



Dermaplane Surgical Blade

Sterile, stainless steel surgical blade with rounded tip (10R). Commonly referred to as the "butter blade", its short and rounded tip makes it ideal for dermaplaning.

Dermaplane Handle

Stainless steel, non-sterile, surgical blade handle. Suitable for dermaplaning.



Blade Remover Unit

Non-sterile surgical blade remover for safe and effective blade removal and disposal. Holds up to 100 blades.

PEELS

CLINICCARE Chemical Peels

The CLINICCARE chemical skin peels contain a mixture of Glycolic, Lactic, Azelaic and Salicylic Acids for penetration of the stratum corneum and epidermis. They are ideal for the professional use of acidic substances to unveil a fresh, even and luminous complexion and encourage skin cell regeneration.

The targeted peels must be mixed with the Peel Blender and neutralised within 2 – 7 minutes with the CLINICCARE Skin Toner. Treatment should be followed with AHA + EGF Skin Booster, Sheet Mask and SPF (please refer to protocol). CPD certified training available.

CLINICCARE[®]
CUTTING EDGE COSMECEUTICAL FORMULA



Glow Peel² (30ml)

For hyperpigmentation, age spots, sun damage and dull, tired skin.

Main active ingredients:
Glycolic Acid (28%)
Mandelic Acid 7%
Kojic Acid 5%
Alpha-Arbutin 3%



Pure Peel² (30ml)

For troubled skins, acne-like conditions, blackheads and comedones.

Main active ingredients:
Azelaic Acid 16%
Glycolic Acid 14%
Lactic Acid 14%
Salicylic Acid 2%



Refresh Peel² (30ml)

For fine lines, wrinkles and skin rejuvenation.

Main active ingredients:
Glycolic Acid (50%)
Kojic Acid 5%



Peel Blender² (30ml)

The CLINICCARE Peel Blender is a blending agent formulated to tailor the strength and pH of the CLINICCARE peels. It also provides relief and helps kickstart the regeneration of skin. Contains low molecular weight Hyaluronic Acid.

Instant Painless Peel (250ml)

This instant peeling gel, with new generation enzymes, is totally particle and pain-free. It gently removes unnecessary dead skin cells, allowing any subsequent procedure or product application to be more effective. Leaves skin feeling clear, smooth and soft.



SKIN BOOSTER

AHA + EGF Skin Booster (30ml)

A lunch time mesotherapy-like skin stimulation without injections and visible desquamation.

Contains a mixture of five different Alpha Hydroxy Acids (AHA), antioxidants, growth factors, with an auto-neutralising release. Particularly recommended for skin rejuvenation, acne and the prevention and treatment of photo-ageing.

Protocol available upon request.



INTIMATE RANGE

The Cebelia intimate range is specially formulated to be safe and gentle on the sensitive intimate areas and friction parts of the body.

INTIMATE DEPIGMENTING PEEL

Cebelia Intimate Depigmenting Peel (10 x 3ml)

Cebelia's Intimate Depigmenting Peel is a professional peel designed to address pigmentation in the external intimate region (outer labia), as well as sensitive areas like the groin, inner thighs, buttocks, breasts and armpits. With a high concentration of active ingredients, this gentle peel combines patented active ingredient Pekaline with fruit acids (Lactic and Mandelic Acids), Tranexamic Acid and Azelaic Acid to reduce dark patches, prevent their development and restore an even skin tone.

This is a sterile and single-use product. Protocol available upon request.

CEBELIA

Patented Derma-Aesthetic Skincare



INTIMATE DEPIGMENTING HOME CARE

Cebelia have developed an intimate home care range which can be used as stand alone products or before and/or after a Cebelia intimate depigmenting peel to prepare the skin and prolong the effects.



Cebelia Gentle Intimate Cleanser (150ml)

An ultra-gentle foaming gel for daily cleansing of the delicate, intimate skin and to help preserve the area's pH balance, healthy bacterial flora and comfort. Enriched with Chaste Tree extract which decreases prolactin secretion normalising progesterone levels whilst increasing β -Endorphin. It also protects against and soothes inflammations, irritations and itching sensations. Added Ethylhexylglycerin is effective at combatting odour-causing bacteria, while Glycerin helps improve the moisture balance.

Cebelia Intimate Depigmenting Cream (30ml)

Specially formulated for sensitive external intimate areas and friction areas of the body such as the outer labia, groin, inner thighs, armpits, breast, knees and elbows. This depigmenting cream fades existing discolouration, whilst gently exfoliating skin and hydrating the area. Enriched with exclusive patented Pekaline which disrupts melanin formation and Glycerin for moisture retention. Added Tranexamic Acid, Mandelic Acid and Bellis Perennis extract have a positive effect on preventing and reducing pigmentation for a brighter skin tone. Its soft spatula applicator makes it easy to use.

CLINICCARE PROFESSIONAL SKIN CARE

Based in Sweden, CLINICCARE are a leading expert in applied scientific cosmeceuticals which deliver optimal concentrations of pharmaceutical grade small molecular weight Hyaluronic Acid, vitamins, antioxidants, peptides with Epidermal Growth Factors (EGF) and other powerful active ingredients. These act where they are needed most - below the skin's surface - to rejuvenate from within and improve overall skin health and appearance.

CLINICCARE use state-of-the-art technology to ensure the highest levels of quality and safety, and to deliver outstanding results. All products are 100% vegan.

CLINICCARE®

CUTTING EDGE COSMECEUTICAL FORMULA

Treatment recommendation guide:

(RF) radiofrequency devices	(US) ultrasound devices
(ION) iontophoresis devices	(OS) oxygen system
(NFM) needle free mesotherapy & electroporation	(LED) led therapy devices
(M) mesotherapy / microneedling	(MT) manual treatment

CLEANSING

Lip & Eye Make-Up Remover (500ml) (MT)

A gentle and soothing make-up cleanser for the most sensitive skin, around the delicate eye and lip areas.

Cleansing Lotion (500ml) (MT)

A fast-acting lotion that rapidly cleanses the skin. Contains medical-plant extracts to soothe and reduce skin sensitivity, reinforcing the skins healthy barrier function.

Concentrated Cleansing Foam (100ml) (MT)

A concentrated botanical foam cleanser which gently removes dirt, excess sebum and make-up residue. Suitable for all skin types, even dry and sensitive skin.

TONING

HYAL+ Liquid Moisturizer (Skin Toner) (500ml) (OS) (MT)

Hydrates and soothes skin after cleansing. Its unique molecular structure is specially designed for long-lasting and skin-deep hydration.

ESSENCE

Moisturizing Essence (500ml) (US) (NFM) (LED) (ION) (MT)

This ultra-intensive, lightweight formula has a high concentration (5%) of low molecular weight Hyaluronic Acid and nutrients to nourish the skin with a deep acting concentration of moisture, help form new collagen and stimulate microcirculation. Also suitable for use with LED, ultrasound, needle-free mesotherapy and iontophoresis devices.

MASSAGE

2-in-1 Massage Special Cream (800ml) (RF) (MT)

This high nutrient massage cream, is specially developed for body massage and body treatments with RF-machines. Leaves skin soft and hydrated.

EYE CREAM

Lip & Eye Renewal Cream (50ml) (MT)

Low molecular weight Hyaluronic Acid optimises hydration, while Squalane boosts cell regeneration and oxygenation to reverse the multiple signs of ageing around the delicate eye and lip area.



CREAMS / MASKS

These 2 products can be used either as a Gel-Cream or as a moisturising mask. Also suitable for use with LED, ultrasound, needle-free mesotherapy and iontophoresis devices.

2-in-1 Gel Ceramide (500ml) (US) (NFM) (LED) (ION) (MT)

Studies have shown that dry and damaged skin is linked to depleted ceramide levels. This 2-in-1 ceramide gel works at the source of dryness to strengthen skin's moisture retaining capacity. Perfect for mature skin or dry/damaged skins, it can be used as a deeply hydrating and rejuvenating face mask or cream.

2-in-1 Gel Vitamin C (500ml) (US) (NFM) (LED) (ION) (MT)

This 2-in-1 gel contains Vitamin C which studies have shown helps minimise fine lines, scars and wrinkles and stimulates the synthesis of collagen. Ideal for problem skin prone to hyperpigmentation or acne, this gel can be used as a hydrating mask or cream to firm and smooth uneven texture.

CARBOXYTHERAPY

The interface of these 2 products produces carbon dioxide which is infused into the skin, to increase the flow of oxygen by increasing peripheral blood circulation. Such reactions can result in both tissue and cell regeneration and improve the skin's appearance and elasticity.

Non-Invasive Carboxytherapy Gel (500ml) (MT)

A non-invasive carboxytherapy gel, which is applied in a thick layer directly on to the face for this no-downtime treatment.

Carboxytherapy Activator Face Masks (Pack of 20) (MT)

Once the activator masks are pressed firmly onto the non-invasive carboxytherapy gel, carbon dioxide gas is released and transferred to the skin. This will start the physiological reactions that will result in plumper, brighter and hydrated skin.



MOISTURISERS

2-in-1 Moisturizing Lotion (500ml) (RF) (MT)

A hydrating, antioxidant moisturising lotion with Vitamin E and Beta Glucan to help protect the skin against environmental damage. Suitable as a contact medium/gliding agent for RF technology.

Moisturizing Cream (300ml) (MT)

Low molecular weight Hyaluronic Acid and Betain help relieve dryness and minimise fine lines. It activates the regenerative process in the skin with strong antioxidant properties.

Retinol Day Cream (300ml) (MT)

Based on the latest peptide technology, this powerful anti-ageing cream is perfect for combating and preventing signs of ageing, smoothing skin and restoring radiance.



TOWEL & TUNICS

CLINICCARE Towel

Soft, thick and highly absorbent white CLINICCARE towel. 100% cotton. 100cm x 150cm.



CLINICCARE Tunics

Short grey tunic and long white tunic with embroidered CLINICCARE logo. Made from 33% cotton, 67% polyester.

CLINICCARE Headband

Brushed grey microfibre headband with embroidered CLINICCARE logo. 9cm x 64cm.



CLINICARE HOME CARE RANGE

GLOW RANGE

For hyperpigmentation, age spots and dull tired skin.

X3M EGF Glow Liquid Moisturizer (100ml)

With a texture akin to a toner, this repairing and protecting antioxidant liquid moisturiser contains a very high concentration of low molecular weight Hyaluronic Acid and Sodium PCA for multi-level hydration.

X3M EGF Glow Essence (50ml)

An energising anti-pigmentation and antioxidant essence with a gel-like consistency. Formulated with Arbutin to reduce melanin production, plus Citrus Junos and Morus Alba extracts for a skin brightening effect.

X3M EGF Glow Serum (50ml)

This lightweight serum moisturiser contains Peptides with Epidermal Growth Factor (EGF) to support skin cell regeneration. Vitamin C-rich fruit extracts provide antioxidants, while low molecular weight Hyaluronic Acid delivers deep hydration.

X3M Glow Booster (30ml)

An intensive brightening serum that targets pigmentation. Formulated with 20% low molecular weight Hyaluronic Acid for improved hydration and elasticity, along with 3% Tranexamic Acid and 1% Genowhite to even skin tone and enhance radiance.



CLINICARE®
CUTTING EDGE COSMECEUTICAL FORMULA

PURE RANGE

For sensitive, irritated and inflamed skin.

X3M EGF Pure Liquid Moisturizer (100ml)

A soothing antioxidant liquid moisturiser that hydrates and calms sensitive and irritated skin. Lightweight like a toner, it features low molecular weight Hyaluronic Acid for deep hydration and repair.

X3M EGF Pure Essence (50ml)

A lightweight, gel-like antioxidant essence that soothes, repairs, and deeply hydrates. Packed with low molecular weight Hyaluronic Acid, antioxidants, calming botanical extracts and Peptides with Epidermal Growth Factor (EGF) for skin cell regeneration.

X3M EGF Pure Serum (50ml)

A repairing and soothing serum rich in antioxidants to calm, protect and hydrate. Contains Niacinamide for anti-inflammatory benefits, plus Squalane and Pseudoalteromonas Ferment Extract to restore the moisture barrier.



REFRESH RANGE

For fine lines, wrinkles, firmness and moisture.

X3M EGF Refresh Liquid Moisturizer (100ml)

This toner-like antioxidant liquid moisturiser absorbs instantly to refresh and repair tired skin. Packed with high concentrations of low molecular weight Hyaluronic Acid and Sodium PCA for deep hydration, plus Betaine and Beta Glucans to protect against free radicals and environmental damage.

X3M EGF Refresh Essence (50ml)

This gel-like antioxidant essence smooths lines and wrinkles without drying the skin. Packed with low molecular weight Hyaluronic Acid for deep hydration, plus antioxidants and Peptides with Epidermal Growth Factor (EGF) to boost skin cell regeneration.

X3M EGF Refresh Serum (50ml)

This rejuvenating serum moisturiser uses moisture-lock technology to strengthen the skin barrier, retaining hydration while protecting against irritants. Enriched with low molecular weight Hyaluronic Acid, Squalane, and Peptides with Epidermal Growth Factor (EGF).



COMPLEMENTARY PRODUCTS

Lip & Eye Make-Up Remover (100ml)

A gentle and soothing make-up cleanser containing a high concentration of active ingredients (up to 40%) and plant extracts. Suitable for removing even the thickest and most persistent of eye make-ups, mascara and lipsticks.

Concentrated Cleansing Foam (100ml)

A concentrated botanical foam cleanser which removes dirt, excess sebum and make-up residue leaving skin silky soft and clean. Its gentle formula makes it suitable for all skin types.

Cleansing Lotion (100ml)

A milky lotion which effortlessly removes make-up, oils and impurities without disrupting the skin's moisture barrier. Contains hydrating and nourishing ingredients with added antioxidants rich in vitamins A, C, and E.

Lip & Eye Renewal Cream (30ml)

This powerful eye cream diminishes the multiple signs of ageing around the delicate eye area, including wrinkles and crow's feet. It helps increase elasticity, smoothes skin texture and protects against environmental damage. While the high concentration of low molecular weight Hyaluronic Acid (5.0%) optimises hydration.

Premium Time Reverse Lip Booster (7.5ml)

Premium Time Reverse Lip Booster helps lips appear smoother and fuller from first application and plumper over time when applied daily. Its gentle formula is packed with active ingredients, which work together to rejuvenate, moisturise, plump and protect lips. Has a light texture with a transparent and glossy finish and comes with a soft applicator for easy application.

Premium Time Reverse Cream (30ml)

A supercharged moisturising cream to restore youthful, radiant skin. Inspired by award-winning science, the advanced formula combines CLINICCARE's unique Time Reverse complexes with super-efficient anti-ageing ingredients that help to renew and tighten skin, boost moisture and radiance, and reverse the signs of ageing. Main active ingredients include low molecular weight Hyaluronic Acid, Niacinamide, Salicylic Acid, Vitamin E, peptides, and 3 innovative ingredients - SKINectura, Tens'Up and Uniclay. Suitable for all skin types.

Retinol Renewal Cream (50ml)

Based on the latest peptide technology, this potent anti-ageing cream delivers unparalleled skin firming and antioxidant protection, while helping to combat fine lines. The perfect day and night solution for a more youthful appearance.



Suncare products on page 30.

CEBELIA SKIN CARE

CEBELIA

Patented Derma-Aesthetic Skincare



Tested in hospital conditions and prescribed since 2007 by French aesthetic physicians and surgeons, the CEBELIA range has been developed with innovative patented active ingredients to enhance aesthetic procedures.

- Pre aesthetic treatments: prepare the skin before procedures
- Post aesthetic treatments:
 - Repairs the skin to allow it to recover better and faster
 - Soothes skin after procedures
 - Helps prolong the results

L.C.E. Balm (15ml)

LCE Balm is a broad acting treatment to repair superficial lesions and soothe bruises, swelling and redness so that the skin regains its integrity faster.

Suitable pre and post aesthetic procedures (injections, fillers, threads, microneedling, mesotherapy, plasma treatment, semi-permanent make-up etc.) or surgery (lifting, blepharoplasty, rhinoplasty, etc.). Can also be used for wounds, bruises, chapped lips and nose.

The exclusive patented composition includes:

Cebeline (Laminin 5 Active Fragment) > Accelerates epidermal regeneration

Titrated Extract of Blackcurrant > Reduces bruising

Titrated Extract of Horse Chestnut > Reduces oedemas

L.C.E. Regard (1.6ml)

Innovative and practical, this 2-in-1 eye pencil combines a discreet covering formula with an intensive care cream to correct dark circles, bags and fine lines. Also suitable to conceal small scars, intervention marks and signs of surgery.

Extreme Care (75ml)

Extreme Care immediately refreshes irritated skin, soothes inflammation and intensely hydrates.

Suitable pre and post laser treatment, after IPL, radiofrequency, medium and deep skin peels and sensitive area depilation. Can also be used for flushes, reactive and intolerant skin (couperosis, rosacea), inflammatory pathologies (psoriasis, seborrheic dermatitis, eczema), erythema (including sunburn), overheating (shaving, sports etc), pre & post dynamic phototherapy, before & after radiotherapy, and in association with anti-acne treatments.

The exclusive patented composition includes:

Cebeline (Laminin 5 Active Fragment) > Accelerates epidermal regeneration

Neuropeptide > Soothes

Mexican Cactus Extract > Refreshes

Glasswort Extract > Rehydrates

Reinforced Depigmenting (30ml)

Corrects hyperpigmentation of the skin for a uniform complexion thanks to its unique patented formula which acts at every stage of the melanogenesis process. The exclusive composition includes: patented Pekaline which disrupts melanin formation; Vitamin C, an antioxidant and tyrosinase inhibitor; Niacinamide which regulates melanin distribution; and Glycolic Acid for an even skin tone.

Eye Brightening (10ml)

Specifically developed to diminish hyperpigmentation, brown spots and an uneven complexion around the eye contour area. Active ingredients, including patented Pekaline, which reduces existing pigmented circles and helps prevent them from developing. Its refreshing applicator tip makes it easy to apply.

Intensive Anti-Aging (30ml)

Corrects signs of ageing on the face, neck and chest by smoothing and firming the skin, helping it regain its youthful glow. The exclusive composition includes: patented Cebeline (Laminin 5 Active Fragment) to soothe and firm skin; Vitamin E derivative (Tocopheryl acetate) which has an anti-ageing action; and Sweet Almond Oil and Olive Oil to soften the skin.

Comfort Cream (40ml)

Nourishes, soothes and protects against environmental stress such as pollution, cigarette smoke, harsh climatic conditions and temperature variations. The exclusive composition includes: Physcomitrella Patens Moss to protect and improve resistance to external aggressors; hydrating Glycerin; lipid replenishing natural oils; and Allantoin to soothe the skin.

Soothing Milk (Body & Legs) (290ml)

Intensively hydrates, nourishes and soothes dry, itchy skin and erythema (including sunburn) on the body. Contains Sweet Almond Oil, hydrating Glycerin and soothing Linden Blossom Extract.

Patented
INNOVATION
BREVETÉE
Innovation



Softening Soap (150g)

Dermatologically formulated with bioactive ingredients and enriched with lipids to support sensitive skin. Helps maintain the skin's natural hydro-lipidic barrier. Suitable for face and body and eczema-prone skin.

Anti-Brown Spots Hand Cream (75ml)

Specially formulated to fade and prevent the appearance of pigmented spots on hands. Packed with skin-conditioning ingredients and Cebelia's patented depigmenting formula: Pekaline.



SUNCARE

CLINICARE SUNCARE

Sun Shield Cream SPF30+ (50ml)

The Sun Shield Cream (SPF30) provides effective all day protection against harmful UVA and UVB rays, thanks to its 13 hour formula. Added botanical extracts moisturise and nourish the skin. Suitable for sensitive skins.

Dermo Corrective Cream SPF50+ (30ml and 100ml)

An all-in-one repair and corrective cream with a sheer tint. This skin perfector acts as a moisturising day cream, SPF50 sunscreen and has self-adjusting pigments to enhance the skin tone and provide a soft coverage. It is safe to use following most treatments and is available in a medium (for Fitzpatrick skin types I to IV) and a darker shade (for skin types IV to VI).

CLINICARE®



OPHRYS PHYSICAL SUNCARE



Ophrys UV Hydrate SPF 50 (50g)

A highly moisturising 100% mineral sunscreen suitable for normal to dry skin. Formulated with hydrating Hyaluronic Acid, Panethnol Provitamin B5 which has moisturising and regenerating properties and Retinyl Palmitate to promote collagen and elastin synthesis.

CEBELIA SUNCARE

CEBELIA



Cebelia UV Protect L-50 Repair (40ml)

A 2-in-1 product that offers broad spectrum SPF50 protection and helps repair skin thanks to its patented Cebeline peptide. An invisible, weightless sunscreen that seamlessly blends into all skin tones, promoting a youthful, radiant complexion. Water-resistant.

LIP ENHANCING SERUM

You Want My Lips Enhancing Lip Serum (12ml)

You Want My Lips provides immediate high-shine volume and fullness, while providing essential hydration and definition to the contours of the lips.

The dermatologically tested formula combines a fast-acting blend of Castor Oil and Capsicum (to plump without the sting), along with Vitamin B5 (to hydrate) and Vitamin E (to protect).

Available in Clear, Pink Nude or Rosso Italiano.



LASH GROWTH SERUMS

You Want My Eyes Enhancing Eye Serum (3ml)

The You Want My Eyes serum is formulated to lengthen and condition lashes and brows. The dermatologically tested formula penetrates into the fibre of the lash to help improve the structure, making them stronger, longer and thicker. It also works to hydrate the surrounding eye area. Enriched with Hyaluronic Acid, Provitamin B5, Panthenol and Biotin



AMALIAN Lashes (4ml)

AMALIAN Lashes is a highly effective eyelash growth serum that thickens, lengthens and darkens lashes in just 4-6 weeks.

The highly biocompatible Polysaccharide Complex in Hyaluronic Acid gel is designed to nourish and boost your eyelashes and eyebrows, while the Hyaluronate prevents redness and irritation of the sensitive eye region. AMALIAN Lashes has been clinically reviewed by dermatologists and ophthalmologists and is non-allergenic. Alcohol free.



NUTRICOSMETIC SUPPLEMENTS



The recommended daily dosage is equivalent to 5,950 grams of raw plant foods and 3 litres of green tea.

Timeblock Day & Night Nutrient Complex (Box of 60 Day & 60 Night Capsules)

Formulated in Switzerland, Timeblock is an anti-ageing nutrient complex that aims to support cell regeneration and protection with a powerful combination of plant based antioxidants, vitamins and minerals.

Split into Day and Night formulations, these supplements work constantly for 24 hours to target the root causes of ageing which include DNA damage, inflammation and oxidative stress to help preserve the fresh youthful appearance of the skin and body. The cumulative benefits include better sleep patterns, boosted energy levels, improved circulation, and a strengthened immune system.

HAIRCARE

Cebelia Soothing Lotion for Scalps (100ml)

Soothing, calming and healing lotion for irritated scalps to help alleviate symptoms of redness, inflammation, itching and discomfort. The lightweight treatment is formulated with anti-inflammatory Neuropeptides, cooling Mexican Cactus Extract and patented Cebeline peptide. Suitable for use after hair loss treatments such as hair transplants, PRP and microneedling.

Cebelia Anti-Hair Loss Lotion (100ml)

A daily leave-in treatment enriched with patented Cebeline peptide, Niacinamide and Pichia Minuta Yeast that promotes the growth of new hair and helps reduce hair loss by strengthening the follicle and improving anchorage. It also helps sustain the results from hair loss procedures for longer.



Energizing Hair Shampoo (250ml)

The CLINICCARE Energizing Hair Shampoo has a unique combination of active ingredients with antioxidant and anti-inflammatory properties. Specially designed to maintain scalp vitality and act on follicle dysfunctions to prevent and treat hair loss and thin or weak hair. It nourishes, moisturises and adds volume to hair.

Energizing Hair Conditioner (250ml)

Maintain beautiful hair and a healthy scalp with the CLINICCARE Energizing Hair Conditioner. Designed to work alongside the shampoo, this lightweight conditioning product nourishes dry scalp and repairs environmental damage done to weak hair while boosting its overall shine and vitality.

AMALIAN Hair Booster (100ml)

AMALIAN Hair Booster targets hair loss and weakened hair by increasing the number of hair follicles in the active growth phase. With daily use, improvement in hair quality and hair growth should be noticeable after 8 to 12 weeks.

Composed of Sodium Hyaluronate, Panthenol and plant derived extracts including Ferulic Acid, Caffeic Acid, natural antioxidants, anthocyanins and saponins. Also contains flavonoids which inhibit the enzyme 5 α -reductase and stops the conversion of testosterone to DHT (Dihydrotestosterone), the major hormone involved in hair loss.



CONSUMABLES / PPE



Sterile Dressing Pack

For use in aseptic procedures and wound care. Contains tray, gallipot, swabs, towel, bag, powder free gloves, field dressing.



PDO Sterile Dressing Pack

Sterile dressing pack containing essential instruments required for a range of procedures including the insertion of PDO Threads. Contains tray, gallipot, swabs, towels, field dressing, scissors, forceps, needle holder, dissector.



Sharps Bins

Sharps container range for the safe disposal of sharps that have been contaminated with medicines and their residues. Available in 1l, 2.5l, 3.75l, 5l, 7l containers.



Infrared Thermometer

Infrared forehead thermometer provides precise temperature measurements from 32.0°C to 42.9°C without the need for any physical contact (30-50mm distance). CE certified.



Gloves (Box of 100)

Nitrile, powder free, medical grade, single use examination gloves. Available in Blue, Opal, White, Black and Violet. Sizes: Small, Medium, Large.



Protective Face Shield (10)

Transparent and light PET full length face shield to effectively protect the face from droplets and harmful substances. Made from anti-fog and anti-splash material. CE Certified.



Disposable Face Masks (50)

Type IIR (fluid resistant) 3-ply disposable mask with high filter performance. CE certified.

FFP2 Face Masks (20)

FFP2 (KN95) Respirator Face Masks with 95% minimum filtration. CE certified.



Protective Sleeve (200)

Protective sleeve for microneedling pens such as the Raffine and CODE-X. Covers the entire device and disposable tip.



Disposable Mob Caps (100)

Disposable Mob caps are light, air permeable and made from non-woven polypropylene. Colour: White Size: Medium



Micro Fibre Cloth (20 pcs)

High quality, soft and long lasting micro fibre cloths. Convenient for use in cosmetic facials and body treatments. (20cm x 55cm)



Gauze (200 pcs)

Non-woven, non-sterile gauze. This low linting, soft, absorbent swab can be used to clean wounds, as skin protection or as a secondary dressing. (7.5cm x 7.5cm or 10cm x 10cm)



Disposable Aprons

Single use, waterproof, lightweight protective aprons in white or blue polythene. White biodegradable version also available. 69cm wide x 122cm long.

ANTISEPTICS, DISINFECTANTS & CLEANING PRODUCTS

HANDS & SKIN



Globasept (100ml)

Globasept Wound Solution is a skin-friendly, non-sting antiseptic spray containing Polyhexanide. Suitable for cleaning, rinsing, and keeping acute and chronic superficial wounds moist. Can be used prior to injections in sensitive areas (e.g. near eyes, lips) and when necessary post procedure.



Vitasept H

Effective and fast-acting skin antiseptic. Ideal for prepping skin before aesthetic procedures.

Active ingredients: Isopropanol 60%, Ethanol 15%, Quaternary Ammonium Compounds 0.2%.
Available in 150ml spray or 500ml pump.



Vitasept Color (1L)

Effective skin antiseptic with a natural colouring agent, to indicate which areas of the skin are antiseptic.

Active ingredients: Isopropanol 60%, Ethanol 15%, Quaternary Ammonium Compounds 0.2%.



Vitasept FG (150ml)

Fast-acting antiseptic foot spray suitable for use prior to pedicures/foot massage. Reduces sweating, odours and risk of fungal infections.

Active ingredients: Isopropanol 60%, Ethanol 15%, Quaternary Ammonium Compounds 0.2%.



Vitasept Hand Gel (400ml)

99.999% effective antiseptic hand gel.

Active ingredients: Isopropanol 60%, Ethanol 15%, Quaternary Ammonium Compounds 0.2%, Citrus Seed Oil, Skin care agents.



Vitasept P Wipes (24)

Antiseptic and biodegradable hand wipes with a fast exposure time (30 seconds). Contains 80% Ethanol and skin care agents which have a softening and moisturising effect.



Globaderm Cream (400ml)

A mildly antiseptic hand care cream with natural Eucalyptus Oil to soothe and help restore dry, rough and chapped skin and preserve the natural skin barrier.



Makeup Remover Wipes (24)

Biodegradable wipes for the quick removal of make-up (including mascara) prior to treatments and procedures. The ultra-soft wipes are infused with natural oils and non-drying cleansing agents, and free of parabens, silicones, alcohol, sulphates and dyes.



SURFACES & INSTRUMENTS



Vitasept Wipes med

Surface cleaning, alcohol-based, disinfectant wipes. Ideally suited for cleaning and disinfecting alcohol resistant surfaces and medical devices. Active ingredients: Isopropanol 60%, Ethanol 15%. Available in tubs containing 150 or 600 wipes.



Globacid AF med

Ready-to-use disinfectant spray for rapid medical and aesthetic device disinfection. Suitable for use on all alcohol resistant surfaces. Active ingredients: Isopropanol 60%, Ethanol 15%. Available in 1L spray and 5L refill canister.



Globaquat Wipes

Surface cleaning, alcohol-free, disinfectant wipes. Ideally suited for cleaning and disinfecting non-alcohol resistant surfaces and medical devices. Contains three different quaternary ammonium compounds (0.75%). Available in tubs containing 150 or 600 wipes.



Globaquat RTU med (250ml)

A material-friendly, alcohol-free cleaning and disinfectant foam. Contains three different quaternary ammonium compounds and a surface active agent.

GENERAL CLEANING



Brush Cleaning Foam (250ml)

A cleaning foam that easily and effectively removes old make-up residue, grease, dead skin cells and dirt that can build up on make-up brushes and sponges.



Cyclone 7 (1L)

Multi-purpose, concentrated cleaning agent. Has a neutral pH and is odourless. Suitable for cleaning any water-resistant hard surfaces (eg floors, tiles, glass and plastic surfaces, painted wood and metal furniture).



Apple Fresh Mist (500ml)

Odour neutraliser with a fresh green apple scent that effectively removes unpleasant smells. Free from harsh chemicals, Apple Fresh Mist is made from an environmentally friendly base of natural origin and high-quality essential oil.

HYGIENE PLAN



Hygiene Plan

A3 double-sided poster with a Hygiene Plan for Beauty Salons on one side and a Hygiene Plan for Medical/ Clinical Environments on the other. Features all Goodpoint products and conformity to standards where relevant.



We're here to help!

Call 01223 440285

Email info@4tmedical.com

www.4tmedical.com